

Summer Construction Update

May 31, 2023

Overview

Work completed this year

- CTE classroom (FVEC)
- Staff center (FVEC)

Work in progress

- District print shop (FVEC)
- Training center (FVEC)

Work in the near future

- Stadium (WHS)
 - Turf Replacement
 - Track Resurfacing
 - Stadium Lights to LED
- Roof Replacement (WHS)
- Gym RTU Installation (WHS)
- CTE lab (FVEC)
- Roof (FVEC)
- B-building (FVEC)
- Parking Lot (RMHS)
- Entrance 11 (RMHS)

CTE Classroom: Complete



Staff Center: Complete



District Print Shop: Work in Progress

Front Office Area



Production Area

Training Center: Work in Progress

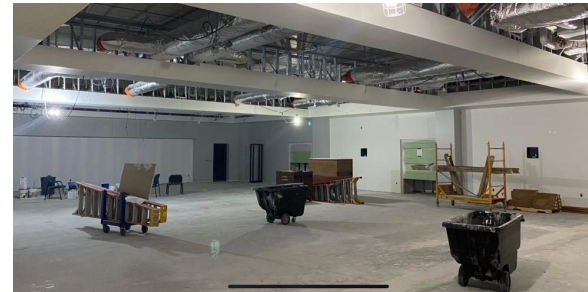

FVEC Summer 2023 Roof Replacement



B-Building

B-Building



North Exterior Wall



FVEC

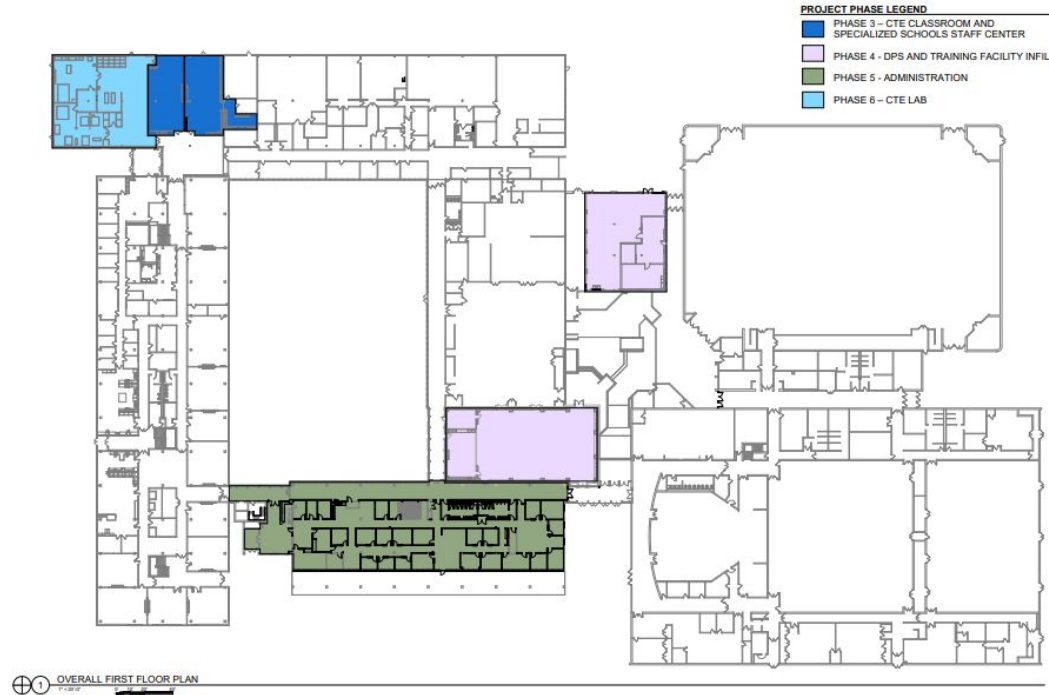

FVEC PROGRAM CONSOLIDATION PHASES 3 - 6
TOWNSHIP HIGH SCHOOL DISTRICT 214
0702-2022101.1
17 MAY 2023
PHASING PLAN

**Pepper
Construction**
Tomorrow Transformed

GREEN ASSOCIATES
ARCHITECTURE
CONSTRUCTION SERVICES

Wheeling High School

- Stadium
 - Turf Replacement
 - Track Resurfacing
 - Stadium Lights to LED
- Roof Replacement
- Gym RTU Installation

Wheeling High School



Track Resurfacing



Wheeling High School: Roof Replacement

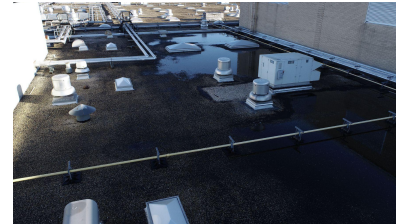
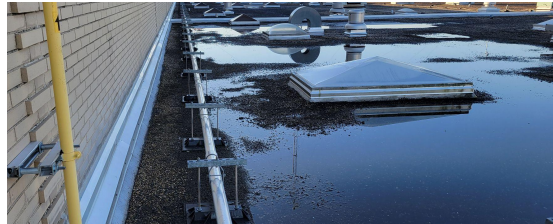
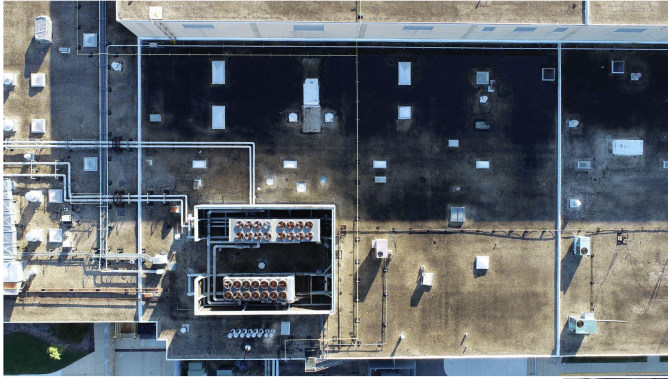

Wheeling High School: Gym RTU Replacement



Rolling Meadows High School

- Parking Lot
- Entrance 11 (ADA Compliance)

Rolling Meadows High School: Parking Lot



Rolling Meadows High School: Entrance 11 (ADA Compliance)



Questions